

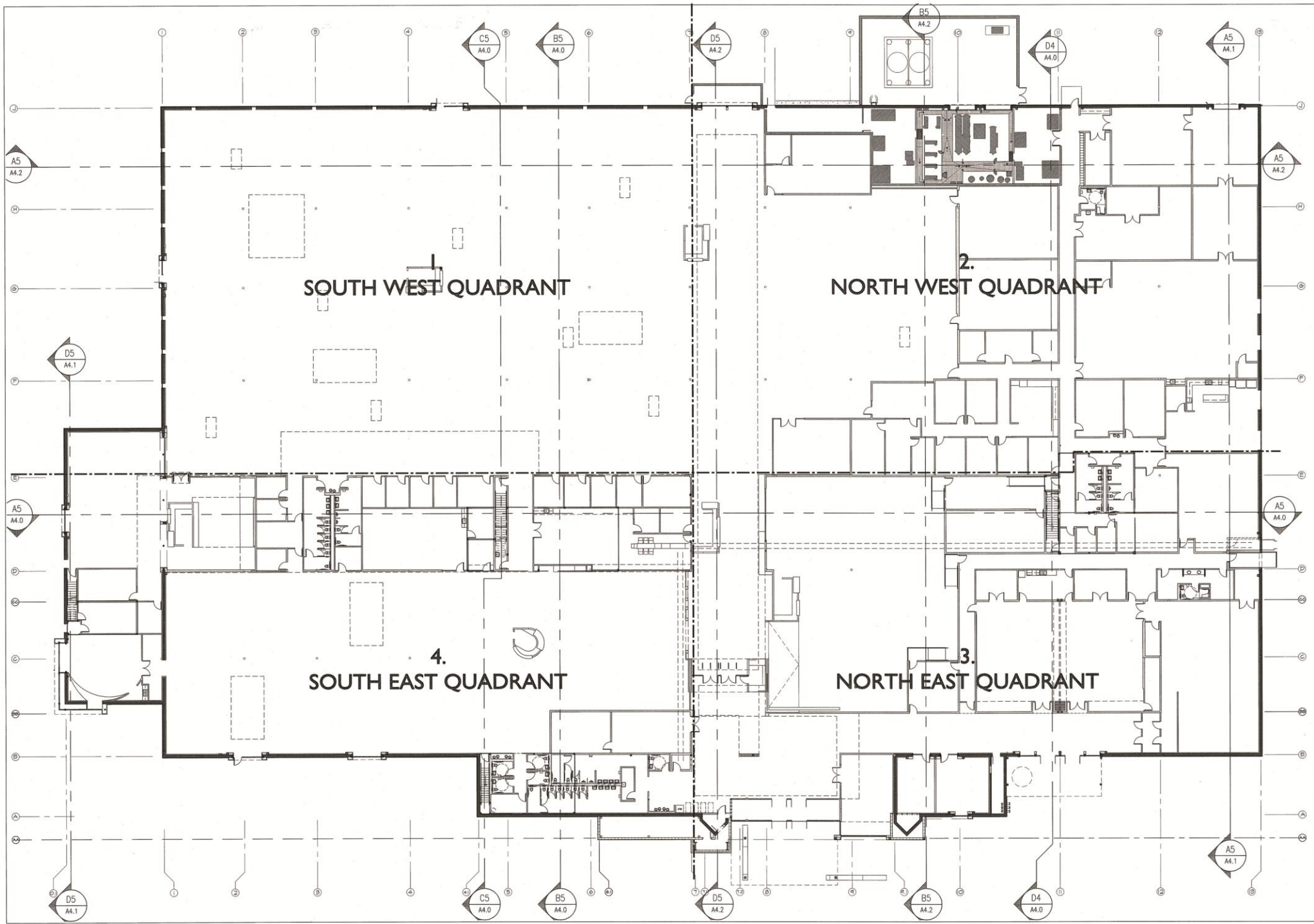

McALLEN PUBLIC LIBRARY  
April 5, 2010



These drawings and specifications are prepared by Boultinhouse Simpson Architects, Inc. for the use of the architect. They are not to be used for any other purpose without the written approval of the architect.

**Boultinhouse Simpson ARCHITECTS**  
 2001 NORTH MCCOLL ROAD MCALLEN, TEXAS (956) 835-4444



**OVERALL FLOOR PLAN**  
**MCALLEN PUBLIC LIBRARY**  
**CITY OF MCALLEN**  
 WEST INDIAN LOOP AND NORTH 2500 STREET

JANUARY 22, 2010

PROJECT #:  
 DIRECTORY #:  
 FILE NAME:  
 STATION:  
 REVISIONS:

SHEET TITLE:  
**A2.0**  
 SH. No. of



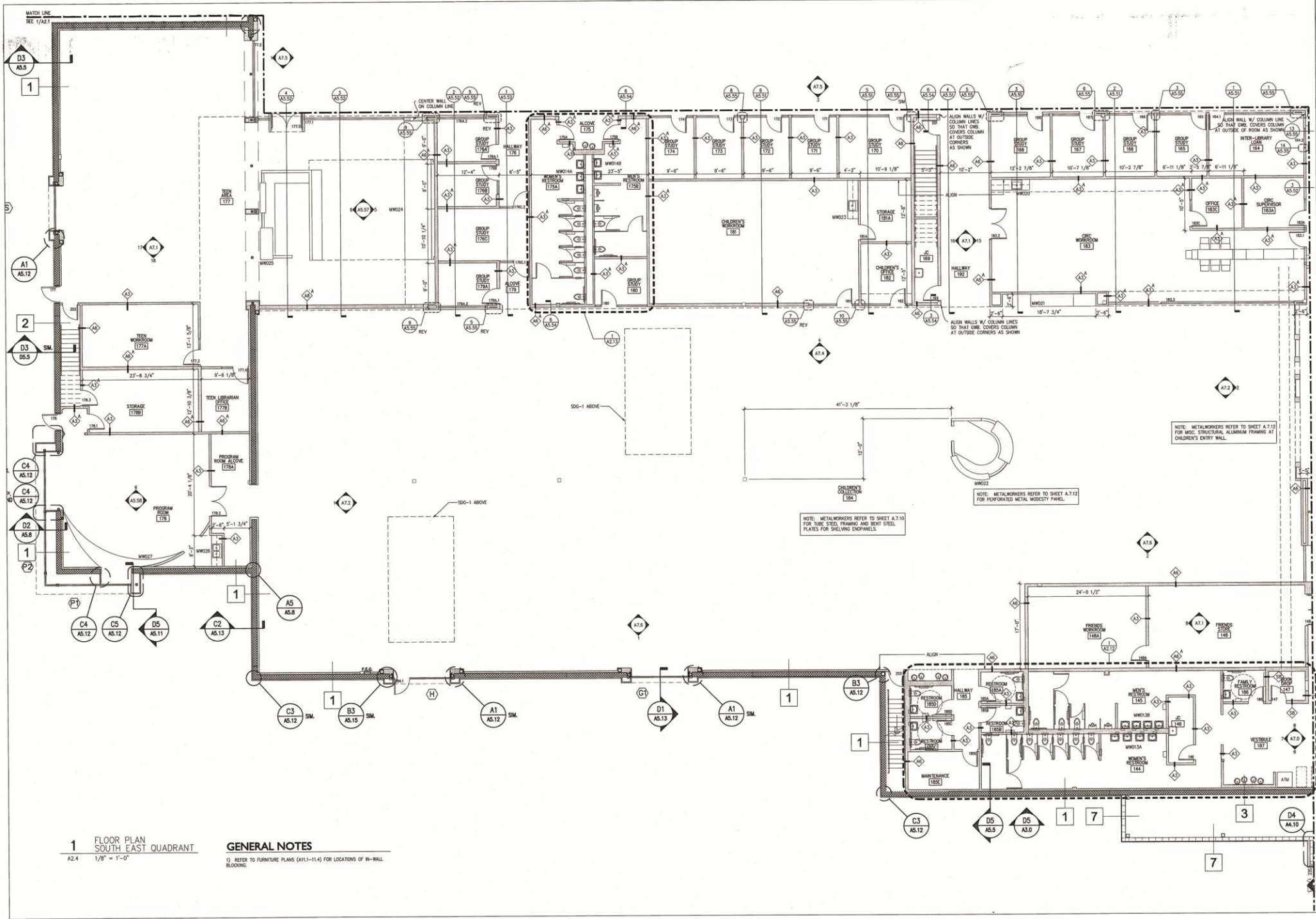

**1** FLOOR PLAN  
SOUTH EAST QUADRANT  
A2.4  
1/8" = 1'-0"

**GENERAL NOTES**  
1) REFER TO FURNITURE PLANS (A11.1-11.6) FOR LOCATIONS OF IN-WALL BLOCKING.

NOTE: METALWORKERS REFER TO SHEET A.7.10 FOR TUBE STEEL FRAMING AND BENT STEEL PLATES FOR SHELVING ENDFRAMES.

NOTE: METALWORKERS REFER TO SHEET A.7.12 FOR PERFORATED METAL MOISTURE PANEL.

NOTE: METALWORKERS REFER TO SHEET A.7.12 FOR MISC. STRUCTURAL ALUMINUM FRAMING AT CHILDREN'S ENTRY WALL.

These drawings and specifications are the property of Boultinhouse Simpson Architects. No part of these drawings or specifications may be reproduced or transmitted in any form or by any means, electronic, mechanical, photocopying, recording, or by any information storage and retrieval system, without the prior written consent of Boultinhouse Simpson Architects.

**Boultinhouse Simpson ARCHITECTS**  
3801 NORTH MCCOLL ROAD, McALLEN, TEXAS (956) 833-8484



**FLOOR PLAN - SOUTHEAST QUADRANT**  
MCALEN PUBLIC LIBRARY  
CITY OF MCALEN  
WEST MOLINA LOOP AND NORTH 28RD STREET

JANUARY 22, 2010

PROJECT #:  
DIRECTORY:  
FILE NAME:  
STATION:  
REVISIONS:

SHEET TITLE:  
**A2.4**  
SHT. No. of



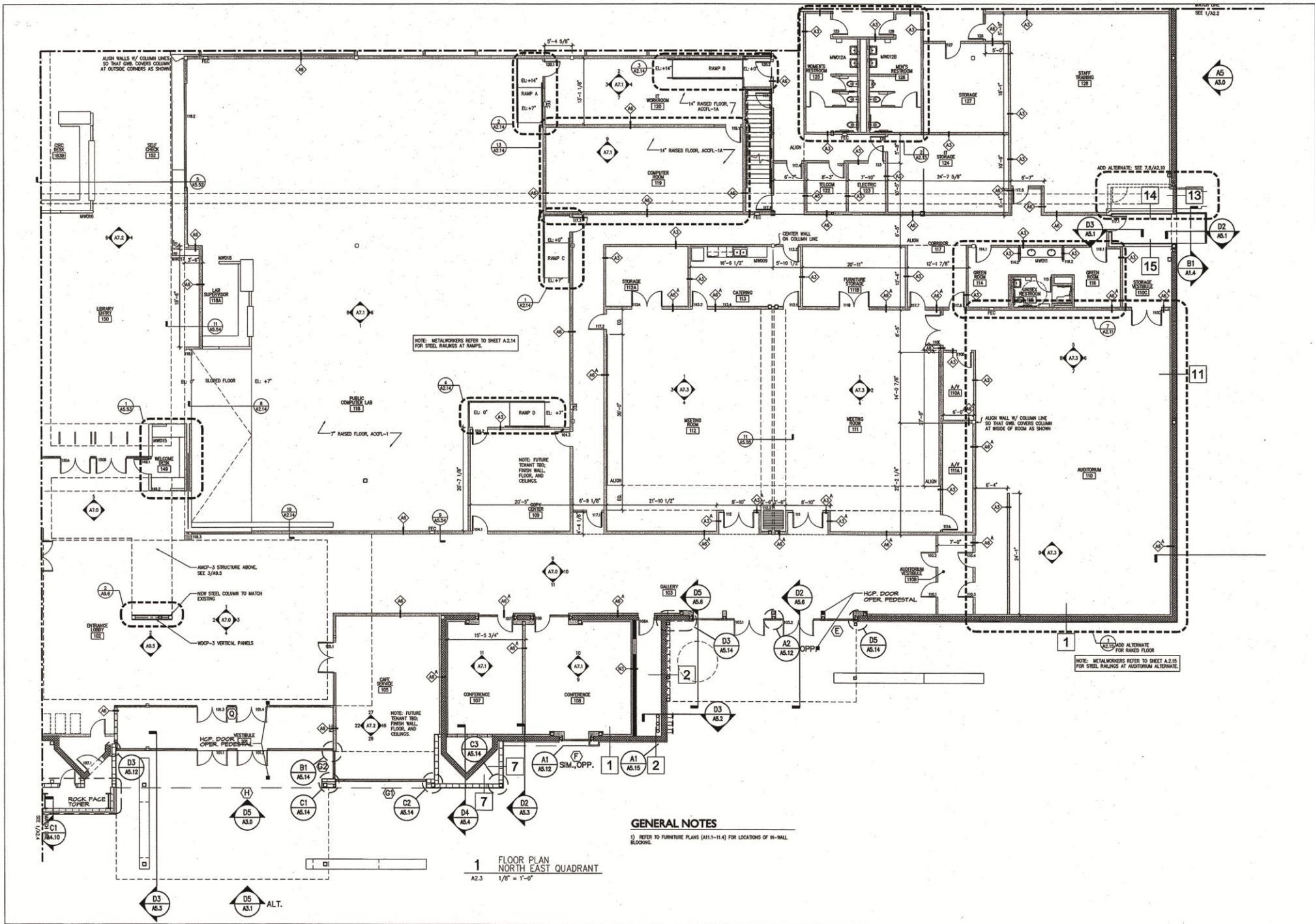

There are many notations on this drawing. They are not to be taken literally. They are to be taken in the context of the project and the architect's intent. For more information, please contact the architect.

**Boultinhouse Simpson ARCHITECTS**  
 201 NORTH MCCLURE ROAD, McALLEN, TEXAS 78101-1448

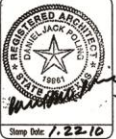

**FLOOR PLAN - NORTHEAST QUADRANT**  
**MCALLEN PUBLIC LIBRARY**  
 CITY OF MCALLEN  
 WEST MOLANA LOOP AND WORTH STREET

JANUARY 22, 2010

PROJECT #:  
 DIRECTORY:  
 FILE NAME:  
 STATION:  
 REVISIONS:

SHEET TITLE:  
**A2.3**  
 SHE. No. of



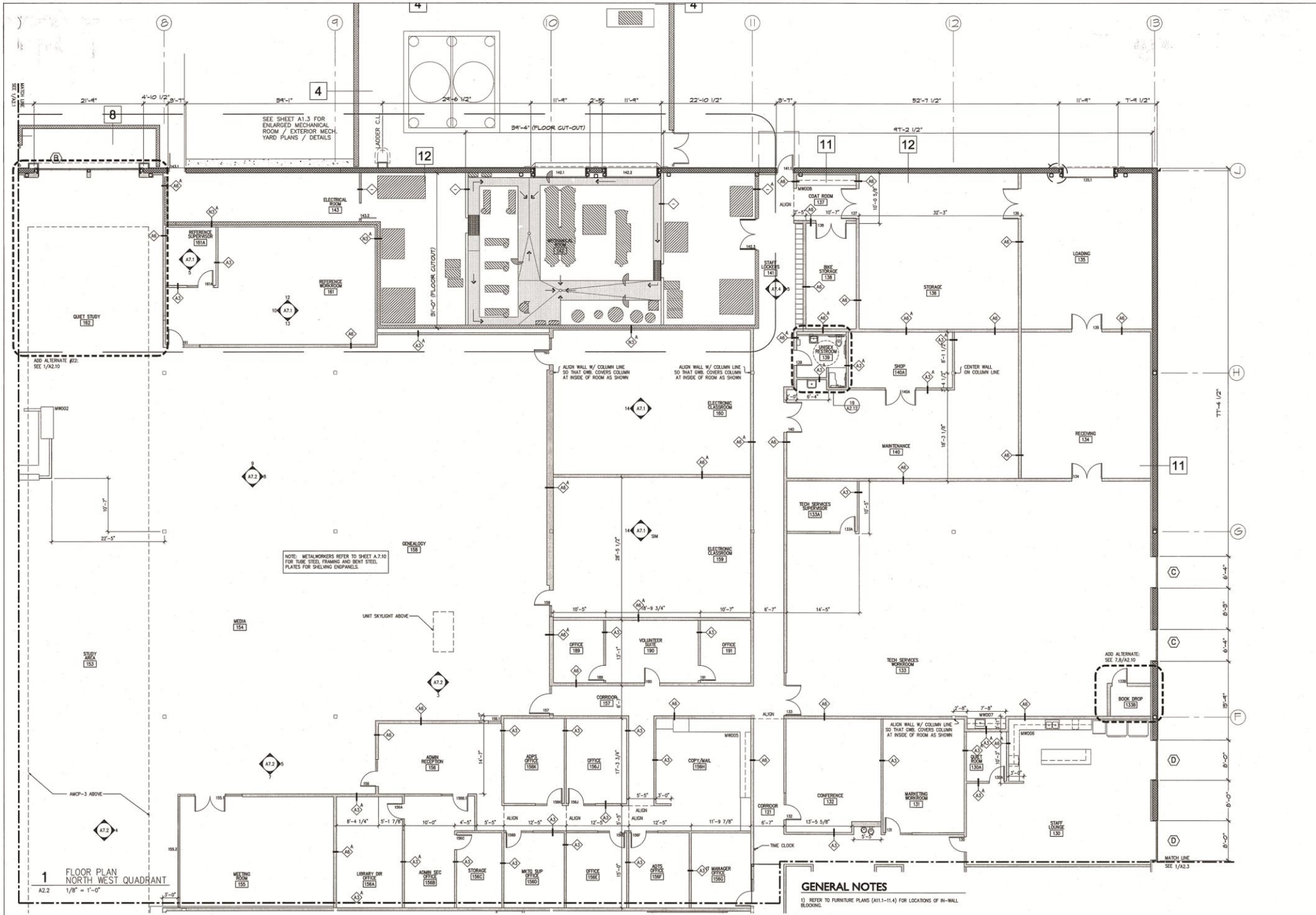

These drawings and specifications are prepared by the architect and are subject to change without notice. They may not be used for any other project without the written consent of the architect.

**Boultinghouse Simpson ARCHITECTS**  
 301 NORTH MCULL ROAD, McALLEN, TEXAS 78101-5101-5404



**FLOOR PLAN - NORTHWEST QUADRANT  
 McALLEN PUBLIC LIBRARY  
 CITY OF McALLEN  
 WEST McLAN LOOP AND NORTH 29RD STREET**

JANUARY 22, 2010

PROJECT #:  
 DIRECTORY:  
 FILE NAME:  
 STATION:  
 REVISIONS:

SHEET TITLE:  
**A2.2**  
 SHL. No. of



